Problembaum II: Ursachen, warum Lebensmittel in Haushalten verderben

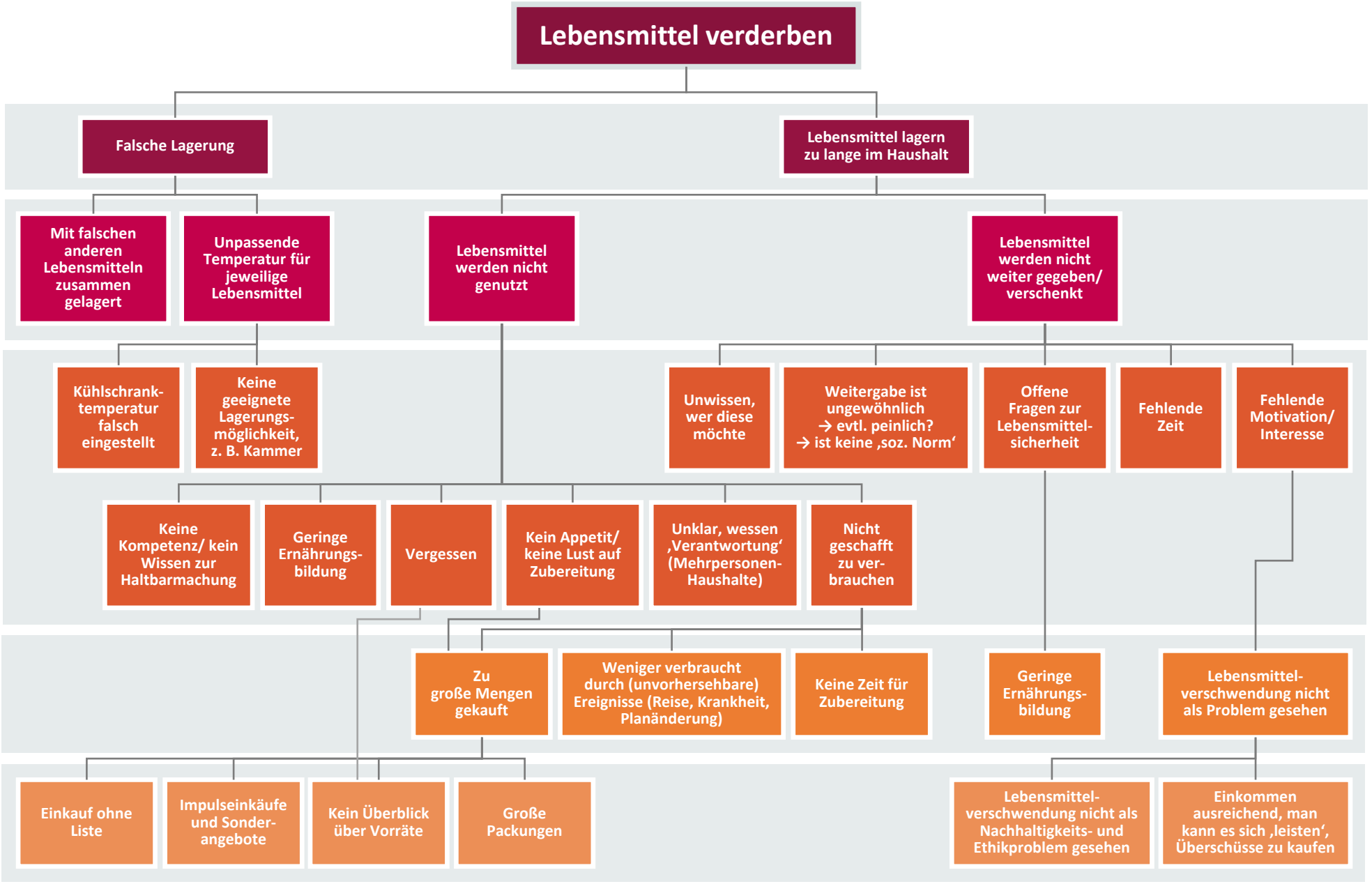

CC BY 4.0 Ecologic Institut 2021

Lösungsbaum II:
Ansätze und deren Vorbedingungen, damit Lebensmittel im Haushalt nicht verderben

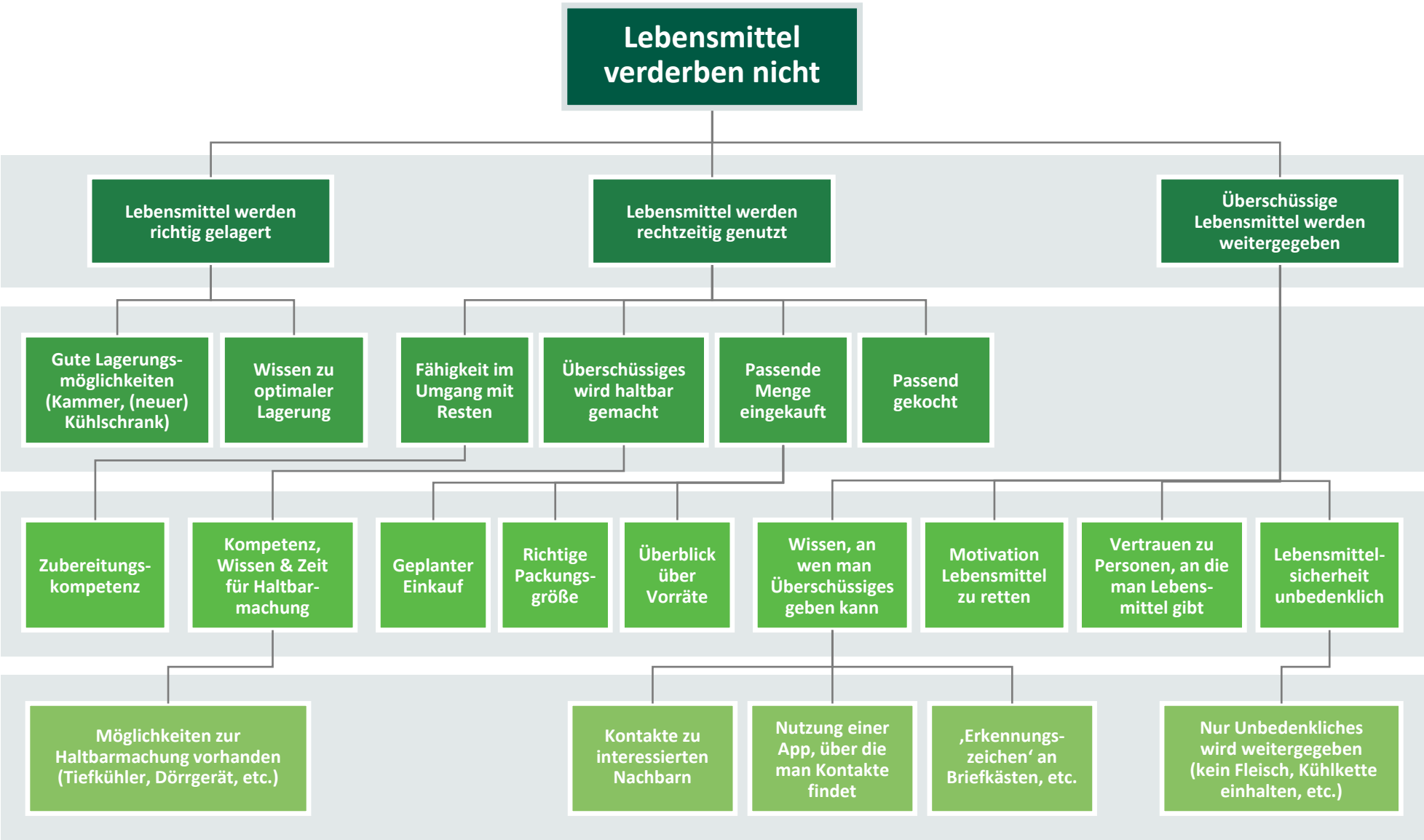

CC BY 4.0 Ecologic Institut 2021